DELTAGELSESDIDAKTIK
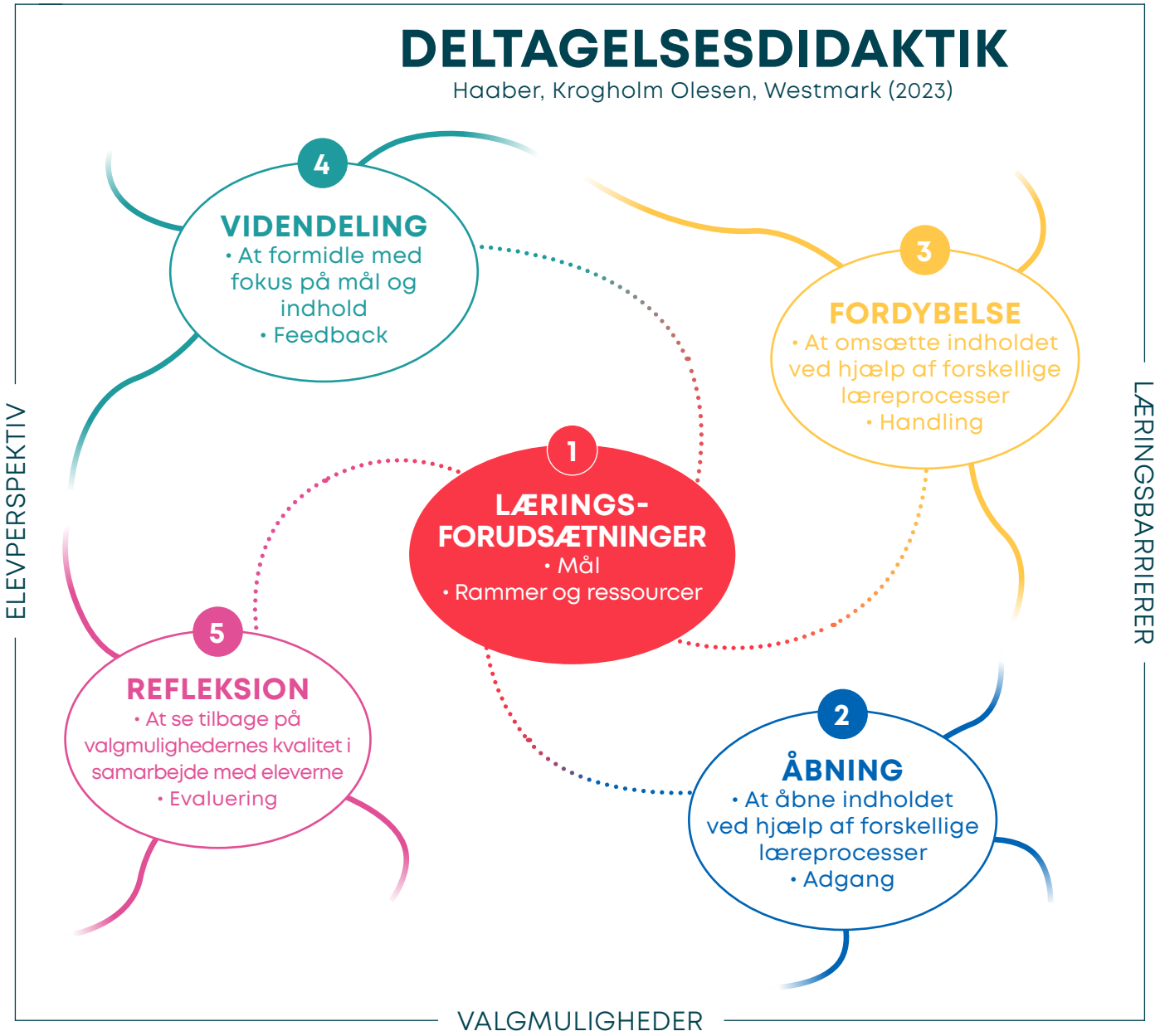
Haaber, Krogholm Olesen, Westmark (2023)